

Concerto in A

Johann Pfeiffer (1697 - 1761)

a tempo giusto

Violino I

Violino II

Viola da gamba

Basso

11

22

33

43

43

f

tr

f

tutti

54

54

tr

(*tr*)

tr

tr

solo

p

65

65

p

p

p

75

75

tr

85

96

106

116

127

132

allegro

tr

p

p

p

8

f

f

f

16

tr

p

p

p

p

25

32

39

45

51

tr
f
f
+

60

tr
tr
tr
tr
f
+

68

tr
3
3
tr
p
p
+

76

+

84

91

98

105

111

117

123

131

140

145

largo

20

24

29

34

39

44

49

54

58

63

68

72

allegro

tr

tr

6

tr

tr

12

18

p

24

24

f *tr*

30

30

p

35

35

40

40

45

50

55

61

66

70

75

80

85

pp

90

3 +)

95

p

100

105

110

115

120

Concerto in A

a tempo giusto

12

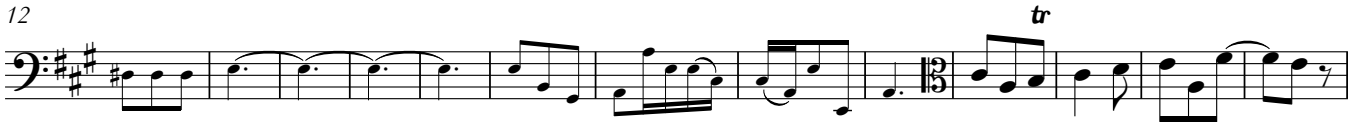

25

36

47

59

70

81

93

105

116

127

Viola da gamba

allegro

10

20

27

34

40

46

52

61

71

80

88

96

104

110

116

122

129

139

145

Viola da gamba

largo

6

11

16

21

25

30

36

41

46

51

56

61

66

71

allegro

8

15

23

29

35

40

45

51

58

64

69

74

80

87

91

97

103

107

113

118

Concerto in A

Johann Pfeiffer (1697 - 1761)

a tempo giusto

14

29

54

69

83

97

118

129

tr *tr* *tr* *tr*

p *f* *pp* *f* *f*

4 6 3 7 5

tr

Violino I

allegro

largo

allegro

18 *p*

24 *f* *tr* 2

31 *p*

37 5 4

50 *f*

56 3 *tr* *p*

63 2 *p*

70 7

81

88 7

101 *f*

113

119 *tr* 3

Concerto in A

Johann Pfeiffer (1697 - 1761)

a tempo giusto

12

27

53

64

78

93

111

127

tr

p

f

pp

f

tr

f

tr

10

6

3

1

1

3

4

7

5

allegro

largo

1 1 1

6

11 *tr* *p* 2

18 *p*

24 *f* 7 1

37 *tr* 15

57 8

72 *tr*

allegro

1 *tr*

7 *tr*

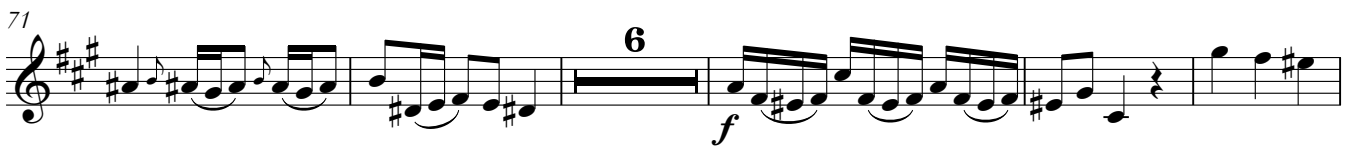
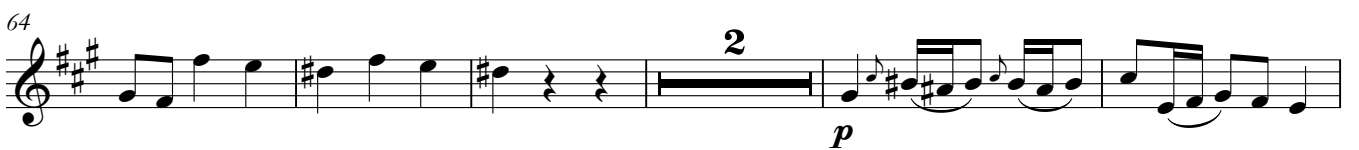
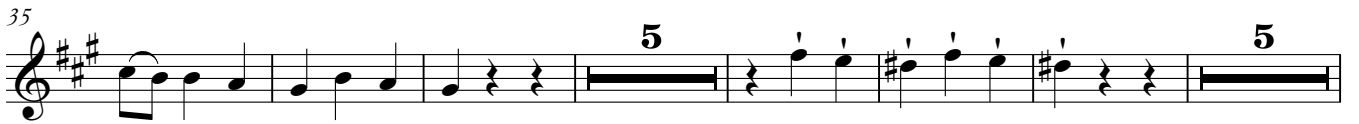

Concerto in A

Johann Pfeiffer (1697 - 1761)

a tempo giusto

11

24

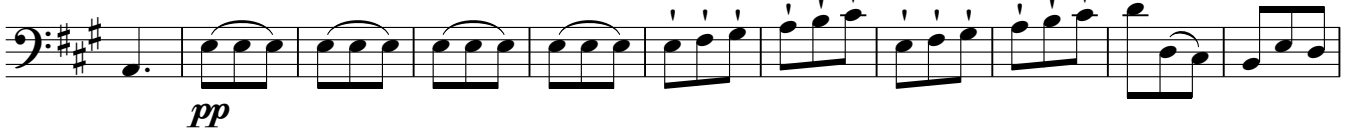

35

48

59

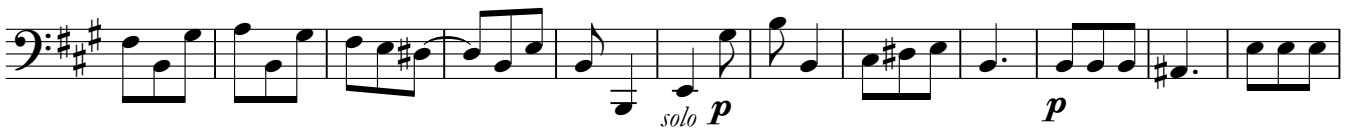

71

84

97

109

122

130

allegro

10

19

30

39

50

61

70

80

89

98

108

119

130

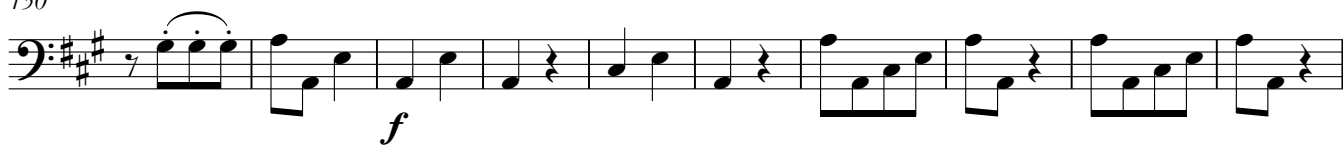

140

145

largo

6

11

16

21

26

31

36

41

46

51

56

61

66

70

73

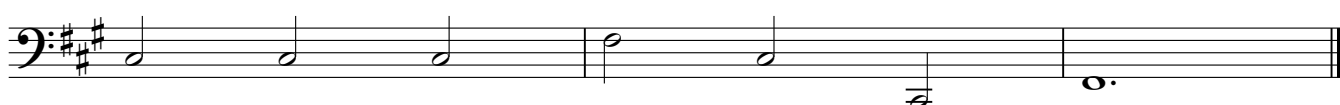

allegro

15

23

31

39

47

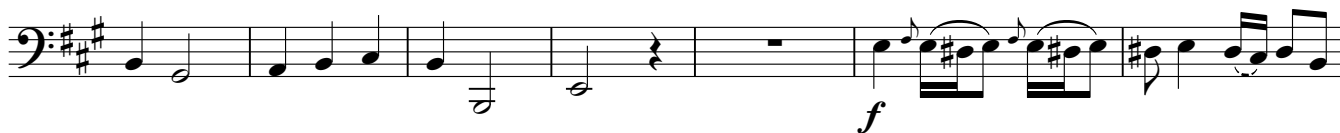

54

62

70

78

86

94

102

110

116
